Seekers
Lettings





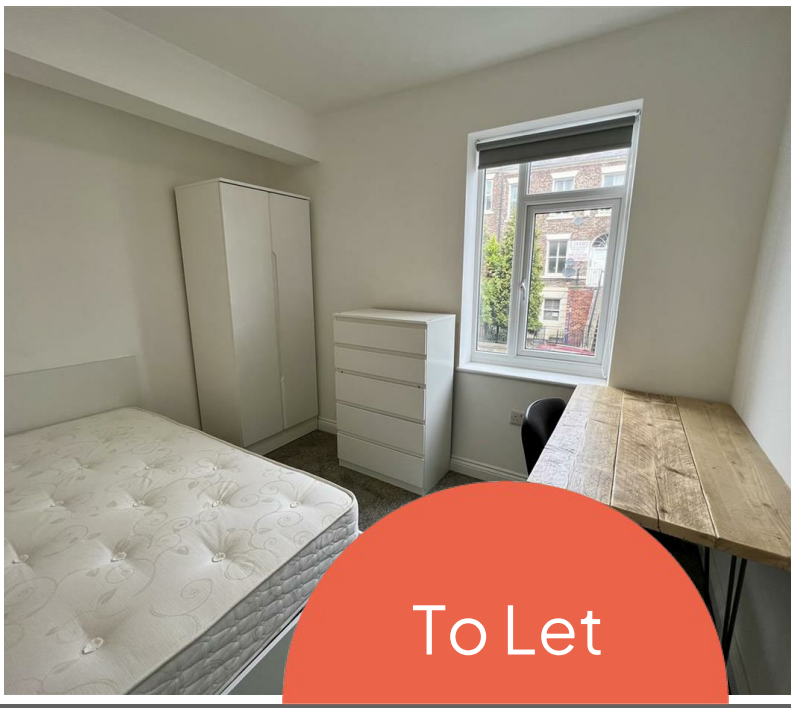

To Let

Westgate Road, NE4 6AE

5 3 1 D

£2,716 PCM

- 5 Double Bed Upper Maisonette
- Modern Finish Throughout
- 3 Modern Shower Rooms
- Available 01/07/2027
- Superb City Centre Location
- Open Plan Living Kitchen Area
- Bills Additional £20PPPW
- £125.00PPPW
- Modern Fitted Kitchen
- Bespoke Furniture